

SAY HELLO TO THE  
COOLEST EVENT AND MEETING SPACE IN  
**WASHINGTON D.C.**



Check-in with Generator to check out Washington D.C.! This brand new hotel is right at the heart of the nation’s capital, just steps from Dupont Circle and Embassy Row. With modern design, flexible event spaces, pool and terrace and a co-working public space, Generator is the perfect base whether you’re in town to work or play.

**OVERVIEW**

- 148 Rooms
- Café Integral
- Bar & Lounge
- Pool & Terrace
- Gym
- Work Space
- Parking
- Free Wi-Fi



**BAR & LOUNGE**

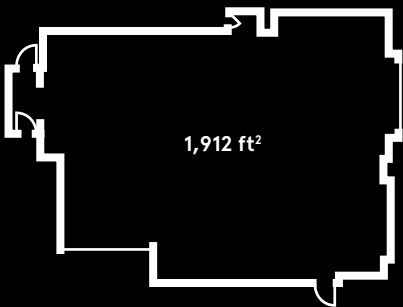

- |                     |                   |                     |                       |                       |                     |
|---------------------|-------------------|---------------------|-----------------------|-----------------------|---------------------|
|                     |                   |                     |                       |                       |                     |
| Standing<br>150 PAX | Rounds<br>100 PAX | U-Shape<br>40 SEATS | Classroom<br>75 SEATS | Boardroom<br>40 SEATS | Cinema<br>100 SEATS |



**CAFÉ INTEGRAL**

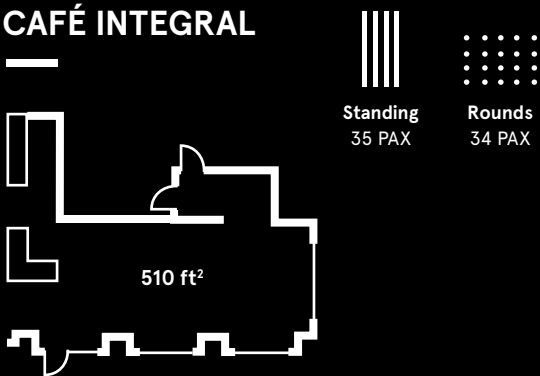

- |                    |                  |
|--------------------|------------------|
|                    |                  |
| Standing<br>35 PAX | Rounds<br>34 PAX |

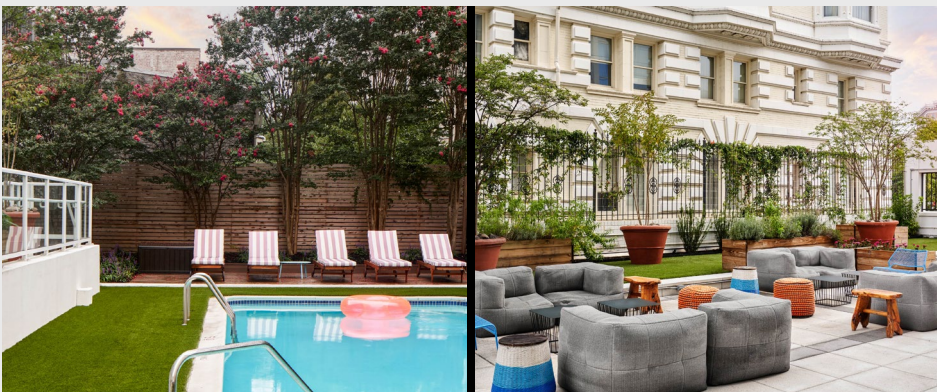

**POOL & TERRACE**

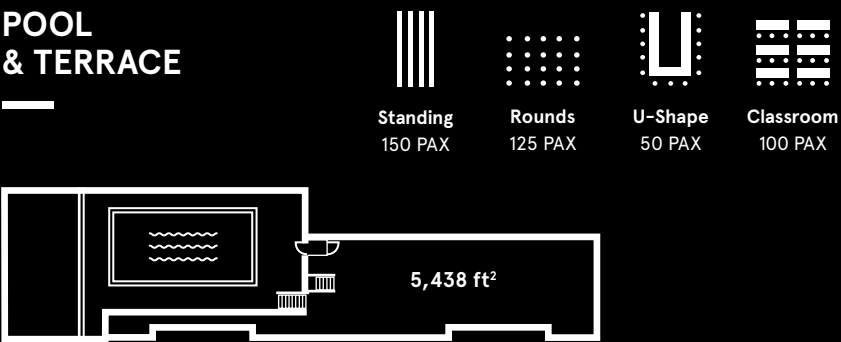

- |                     |                   |                   |                      |
|---------------------|-------------------|-------------------|----------------------|
|                     |                   |                   |                      |
| Standing<br>150 PAX | Rounds<br>125 PAX | U-Shape<br>50 PAX | Classroom<br>100 PAX |



## THE STUDIO

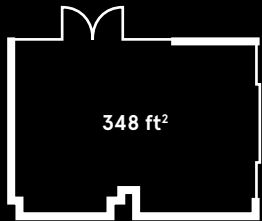

348 ft<sup>2</sup>



Standing  
30 PAX



Rounds  
28 PAX



U-Shape  
15 SEATS



Classroom  
15 SEATS



Boardroom  
18 SEATS



Cinema  
28 SEATS



## THE BOARDROOM

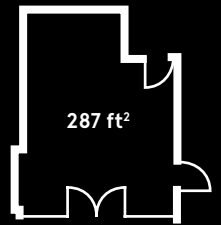

287 ft<sup>2</sup>



Standing  
20 PAX



Rounds  
10 PAX



Classroom  
10 SEATS



Boardroom  
10 SEATS



Cinema  
10 SEATS

## STUDIO + BOARDROOM MERGED

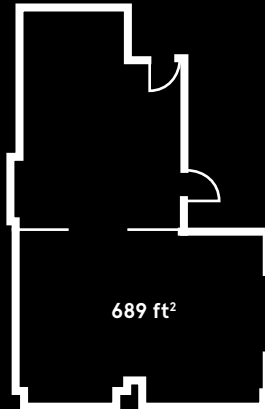

689 ft<sup>2</sup>



Standing  
48 PAX



Rounds  
48 PAX



Boardroom  
24 SEATS

## WORK SPACE



Our Sales and Events coordinators remain at your disposal to organize your event at your total convenience. Furthermore, please reach out if room bookings are required.



All food or beverage requirements needed for your event will be available upon request.



Please reach out to our Events team for any additional services that your event might require, be it partial privatisation, specific technical installation, stationery supplies, or anything else.

## NEED A PLACE TO CRASH AFTER THE EVENT?

We have King, Twin and Bunk Rooms



## CONTACT

1900 Connecticut Avenue NW  
Washington, USA, 20009

T: +1 (202) 332-9300  
events.gewdc@staygenerator.com

